

**Oatfield Wind Farm, Co. Clare**

**Photographs**



Surface Water Sampling R1 13/09/2023 (Dry)



Surface Water Sampling R1 13/09/2023 (Dry)



Surface Water Sampling R1 13/09/2023 (Wet)



Surface Water Sampling R1 13/09/2023 (Dry)

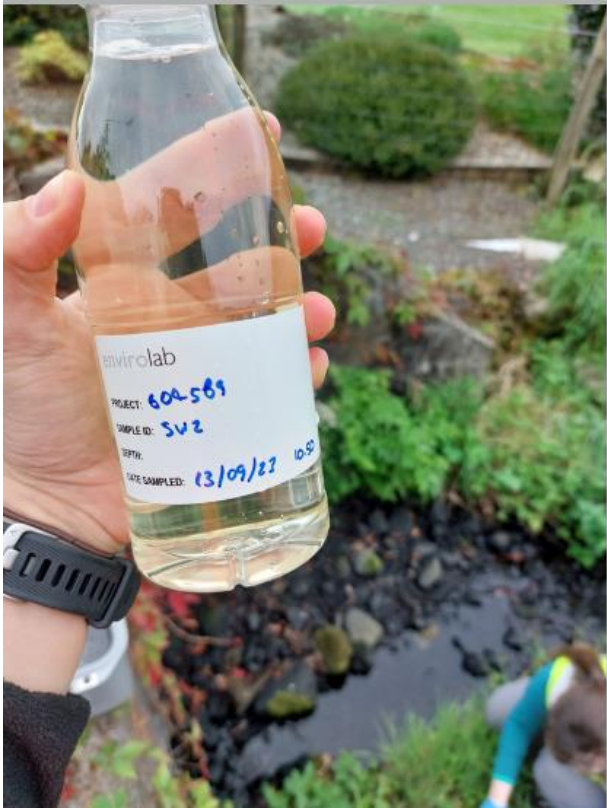

Surface Water Sampling R1 13/09/2023 (Dry)



Surface Water Sampling R1 13/09/2023 (Dry)



Colour Observed R1 (Dry)



Surface Water Sampling R2 (Dry)



Surface Water Sampling R1 13/09/2023 (Dry)



Surface Water Sampling R1 13/09/2023 (Dry)



Colour Observed R1 13/09/2023 (Dry)



Surface Water Sampling R1 13/09/2023 (Wet)



Surface Water Sampling R1 13/09/2023 (Dry)



Surface Water Sampling R1 13/09/2023 (Dry)



Colour Observed SW4 R1 13/09/2023 (Dry)



Surface Water Sampling SW4 R1 13/09/2023 (Dry)



Adjacent streamfeeding in downstream of SW4 R1 13/09/2023 (Dry)

SW5 Locality R1 13/09/2023.



Surface Water Sampling R1 (Dry) 13/09/2023.



Downstream sampling location SW5 R1 (Dry) 13/09/2023.



SW5 Water Colour observed R1 13/09/2023.



SW6 Locality R1 13/09/2023.



Surface Water Sampling R1 (Dry) 13/09/2023.



Upstream sampling location SW6 R1 (Dry) 13/09/2023.



SW6 Water Colour observed R1 13/09/2023.



SW7 Locality R1 13/09/2023.



Surface Water Sampling R1 (Dry) 13/09/2023.



Upstream sampling location SW7 R1 (Dry) 13/09/2023.



SW7 Water Colour observed R1 13/09/2023.





SW8 Locality R1 13/09/2023.



Surface Water Sampling R1 (Dry) 13/09/2023.



Upstream sampling location SW8 R1 (Dry) 13/09/2023.



SW8 Water Colour observed R1 13/09/2023.



SW9 Locality R1 – Stream under trees 13/09/2023.

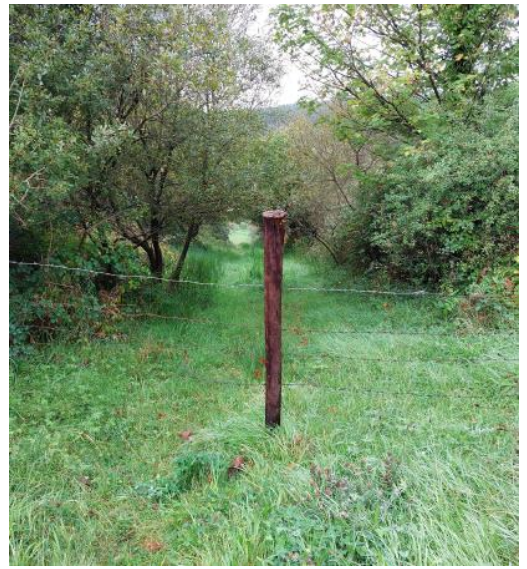

Path down to Stream R1 (Dry) 13/09/2023.



Downstream sampling location SW9 R1 (Dry) 13/09/2023.



SW9 Water Colour observed R1 13/09/2023.



Parking at SW1 11/09/2023.



Parking at SW06 130/09/2023 (Dry



Parking at SW07 130/09/2023 (Dry



SW11 Locality R1 13/09/2023.

Surface Water Sampling R1 (Dry) 13/09/2023.



SW11 R1 (Dry) 13/09/2023.

SW11 Water Colour observed R1 13/09/2023.

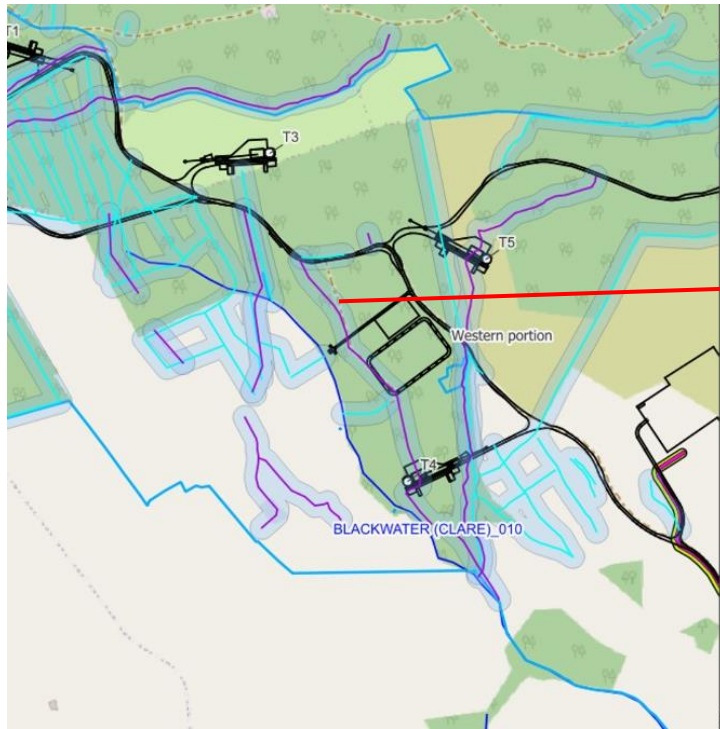

Historical drain dry above compound area.

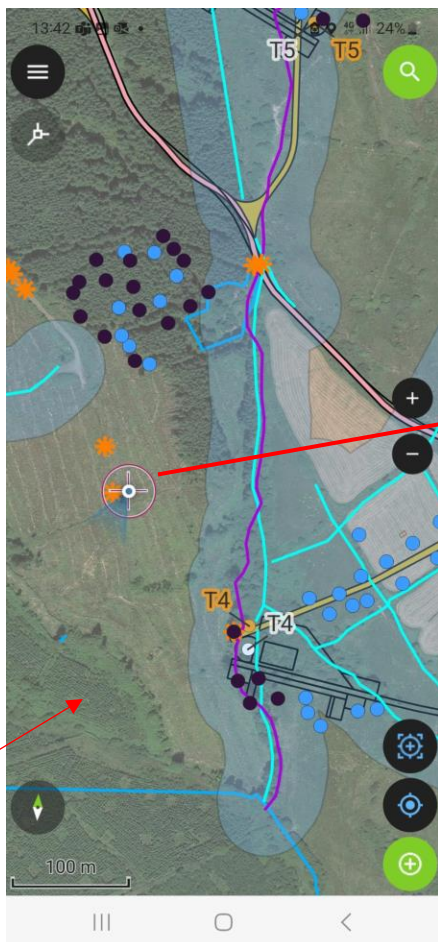

Poor access.

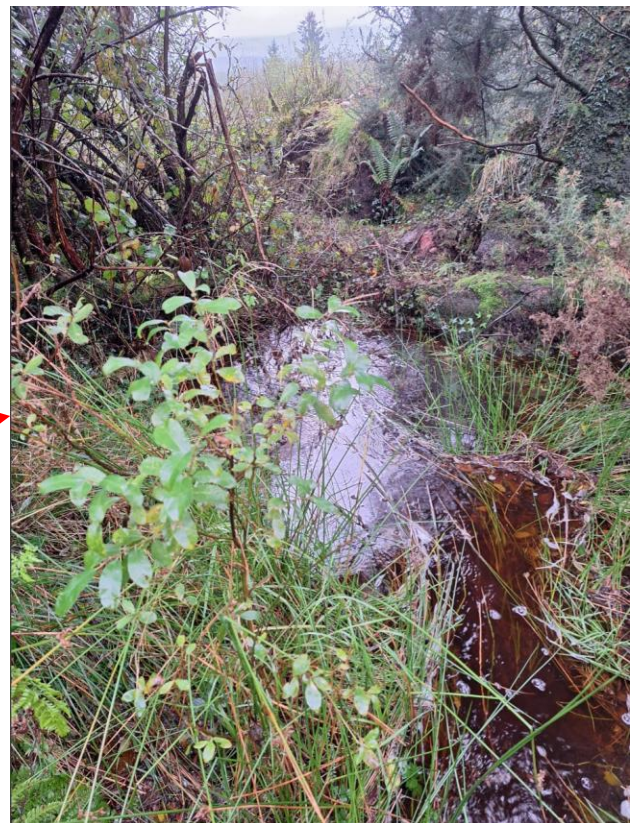

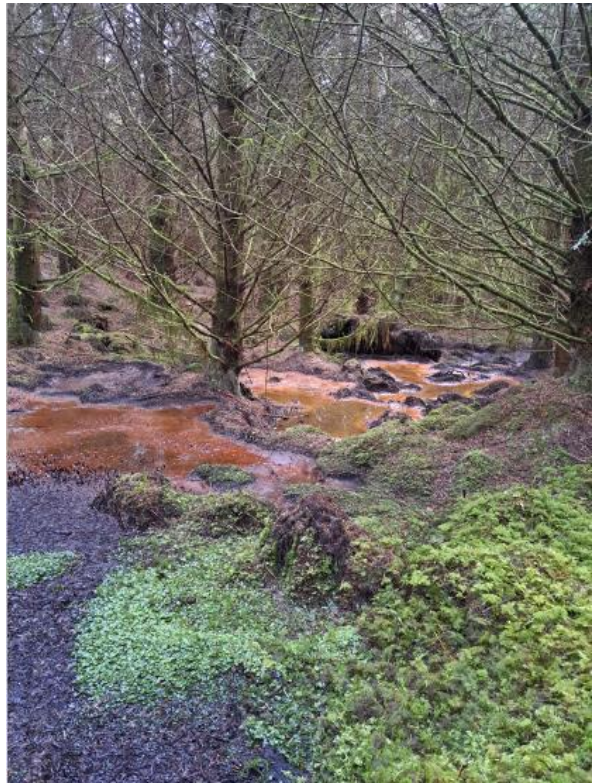

Iron Pan seen between T1 and T2 observed during site survey, 05/09/2023.



Forestry drains observed during site survey 05/09/2023.

Drain observed during site survey 05/09/2023.



Looking south



Looking north

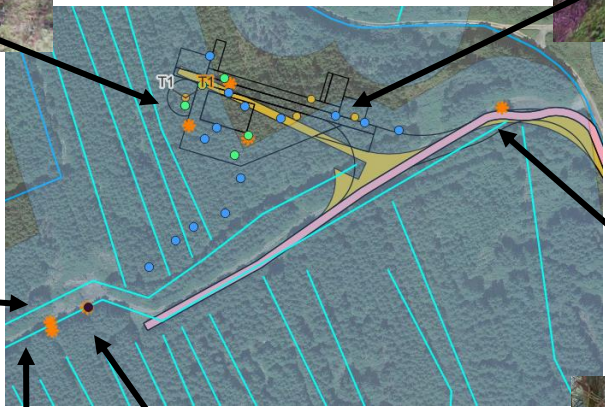

Looking south



Looking north



Looking south



Looking east

Looking east

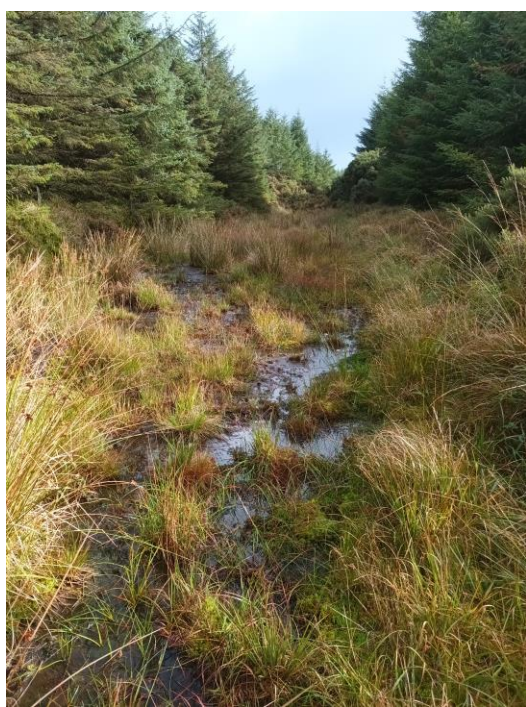

Looking north

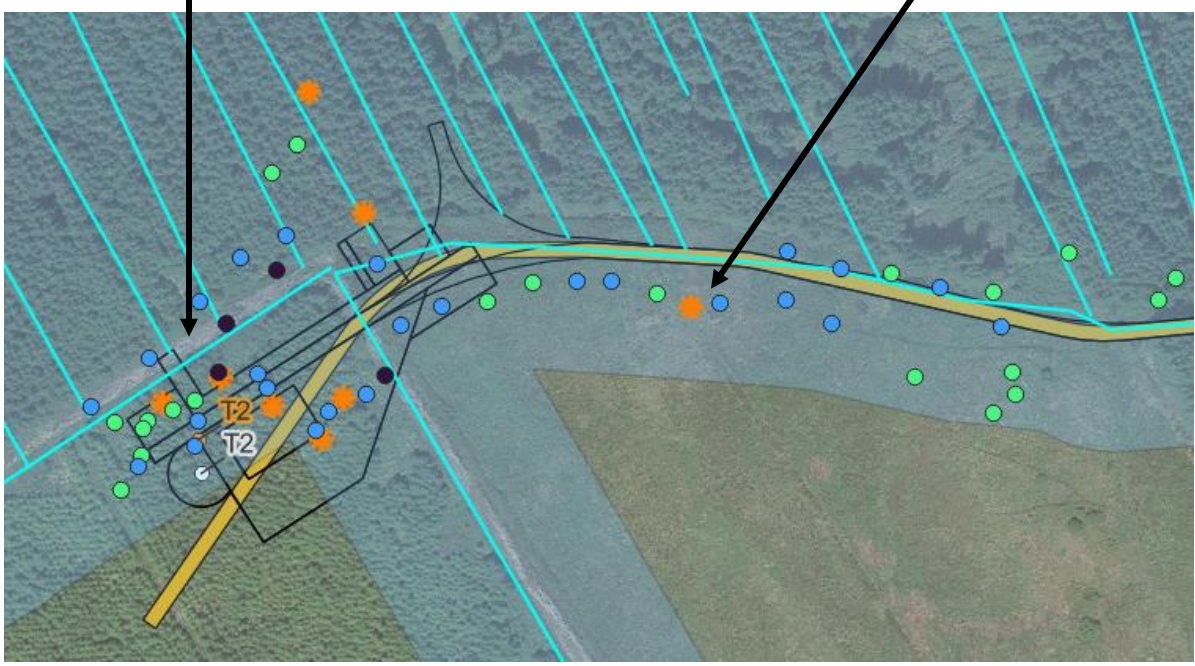



### Historic Drainage Feature – South of T3 – Confirmed on site 18/10/2

Large culvert in place

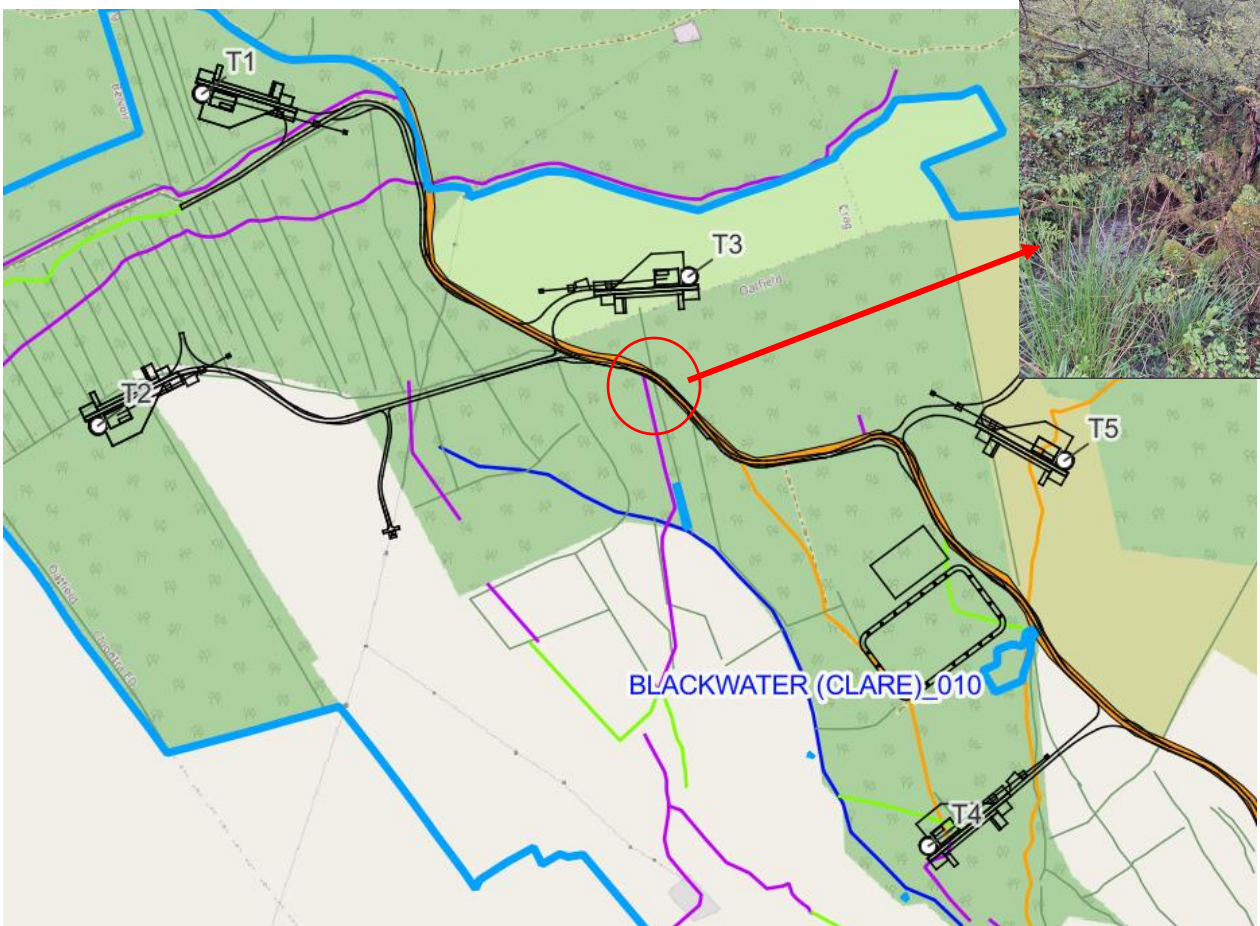

Looking northwest



Looking north

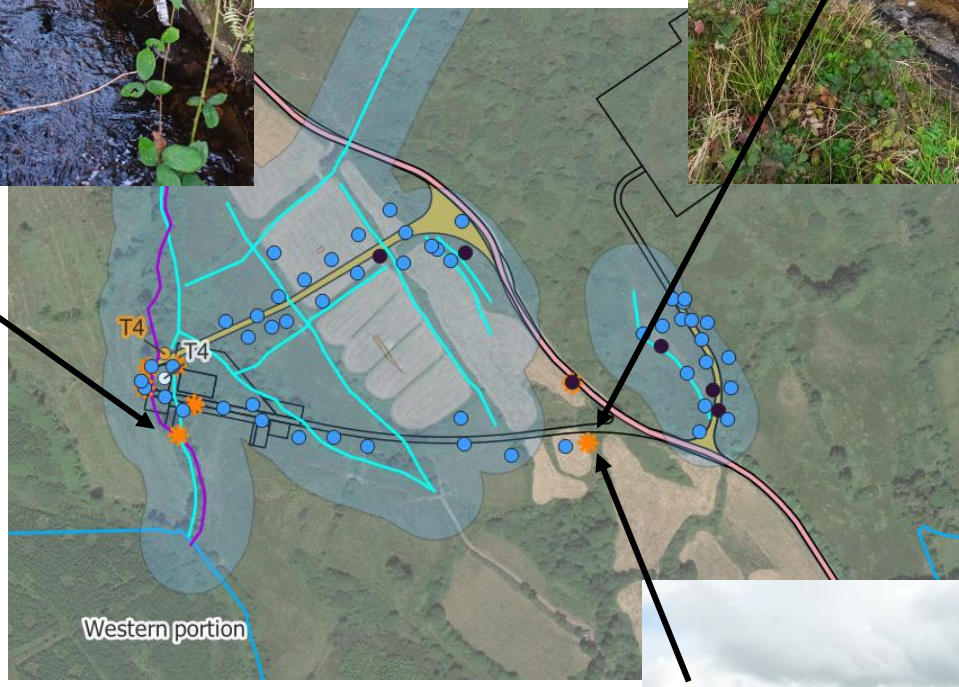

Looking south

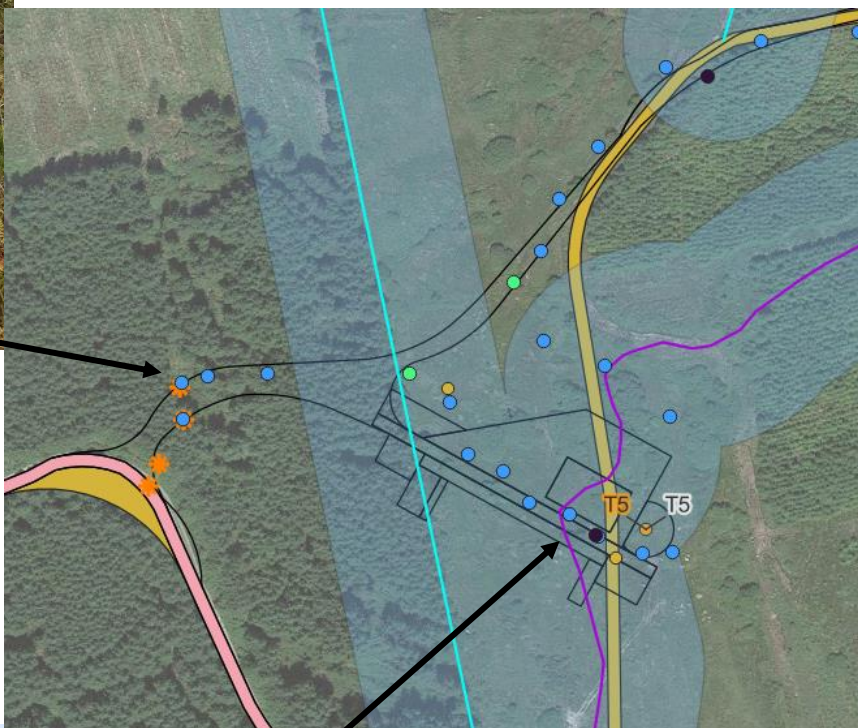

Looking east



Looking north

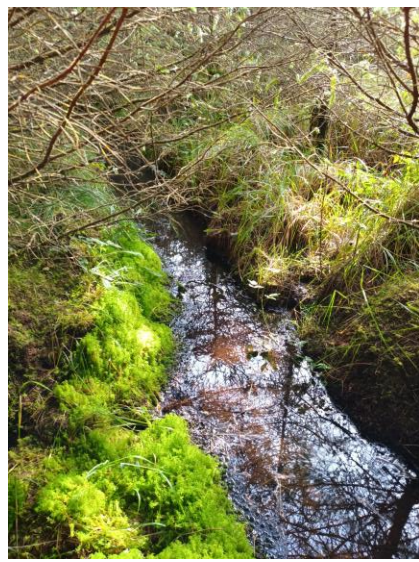

Looking south

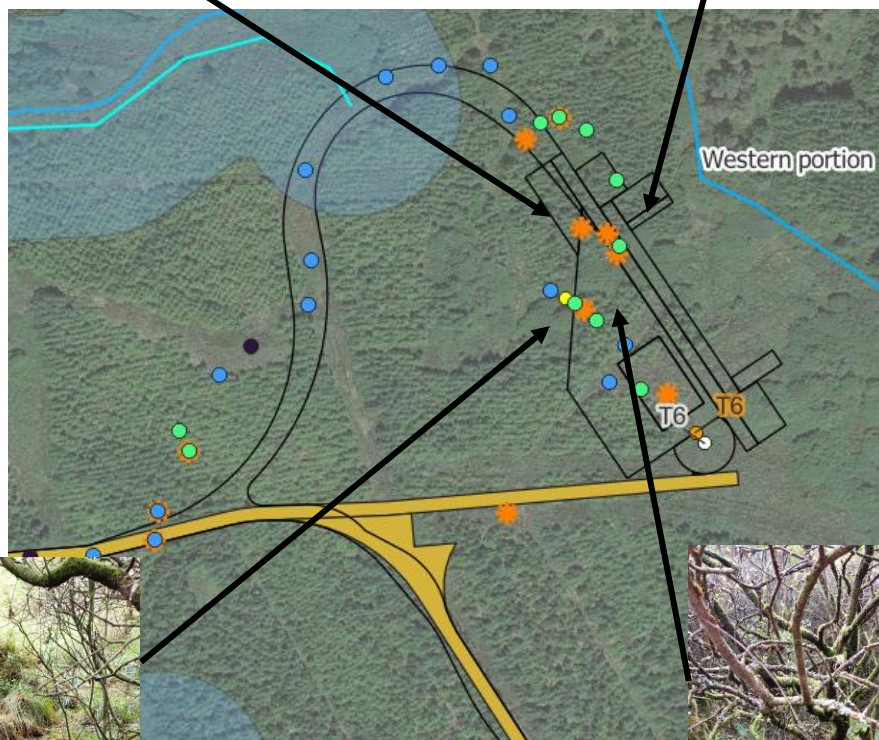

Looking south

T6 to T7

Looking north

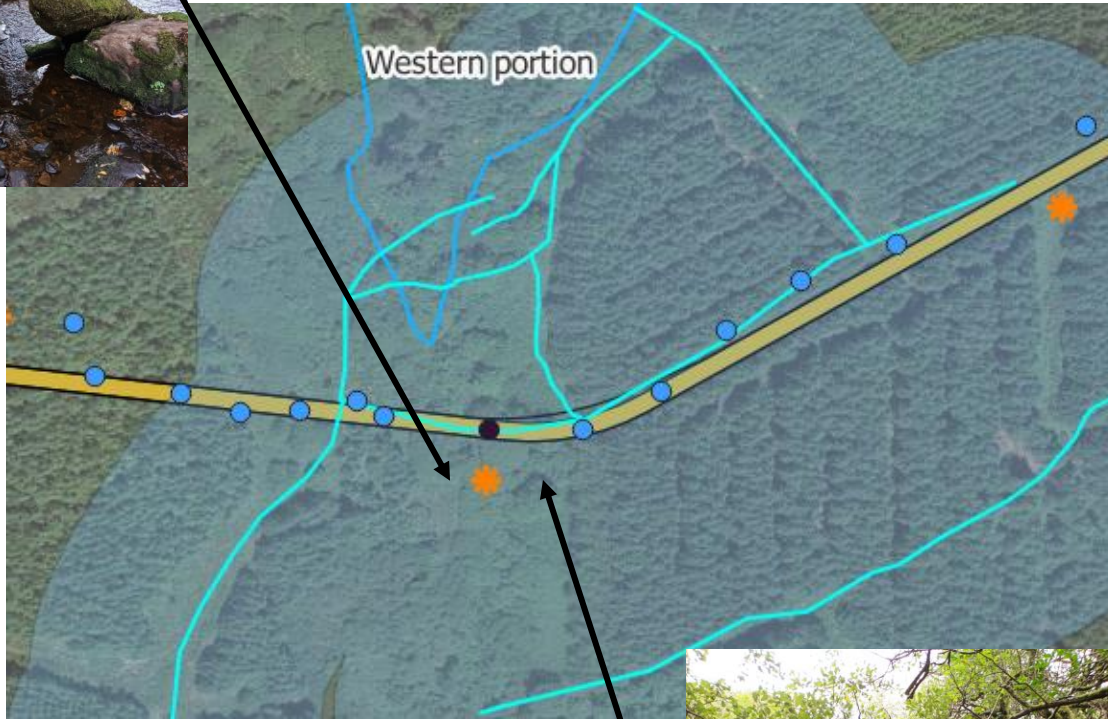

Looking north



Looking west

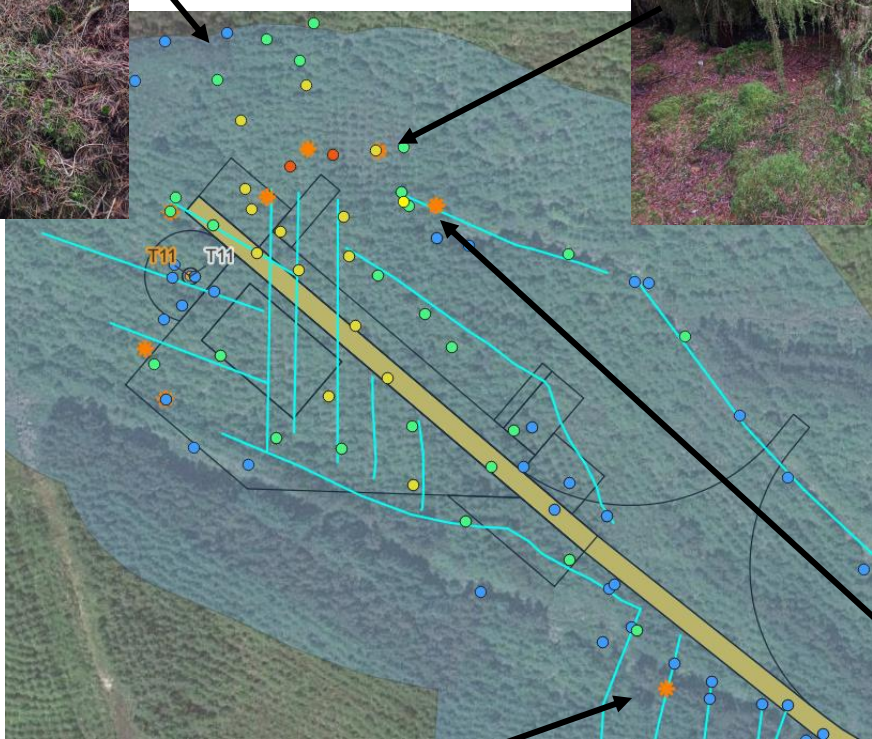

Looking northeast